

51260 184 GARFIELD PLACE, MAPLEWOOD



Board of Realtors of the Oranges and Maplewood

Photo by George B. Biaas, Inc.

26900

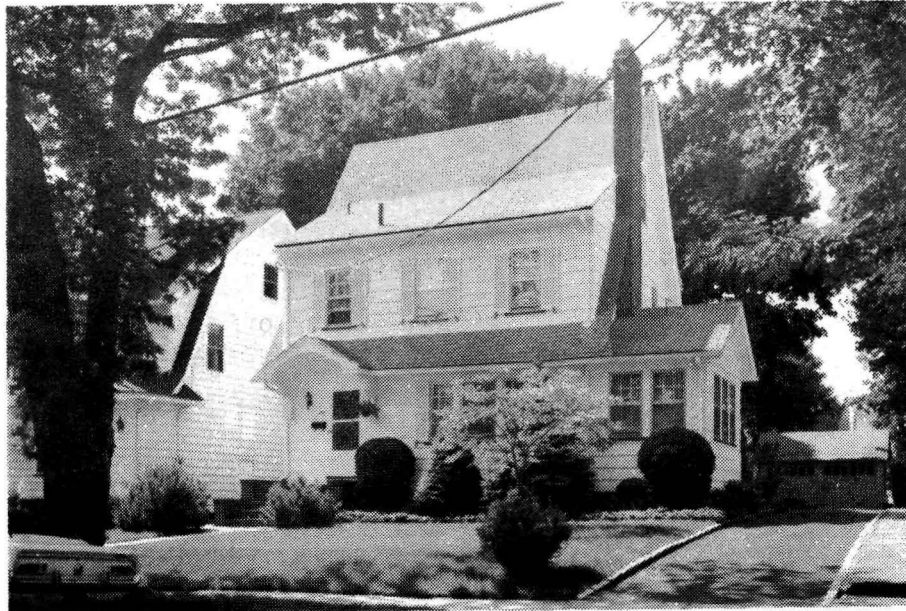

34734 184 Garfield Pl., Mplwd. \$77,900 1F

Bet: Boyden & Coolidge

Lot: 50x150 Lot 293

Col, fr, comp. rf, all ss/scrs, 220 VS, 200 amps.

1st-4-sh, 1r w/fp, dr, eat-in kit, den/fam. rm.

2nd-3-3 brs, bath w/s.o.t.

3rd-1-1 br, close str, heated w/blt-ins.

Bsmt-full, toi, laund.

ST: Oil

2-car det. garage, paved drive

L-30.0 B-38.4 '82 Rate \$3.75 Taxes \$2565.00 Poss: 60

days from contract o.a.a. Call for all appts. Immac.

home, all large rooms, eat-in kit. Incl: w/w where

existing, blt-in A/C in dr. Not incl: portable D/W,

dr & hall chands., br A/C. Attractive lot. fp glass

door not incl. Roof approx. 6 yrs. old. Clinton GS,

Columbia HS, Immac. Heart of Mary Paro. Bus 107.

S.O. RR Sta. Subject to errors & omissions.

NOT FOR RENT.

LR: SLN 992-1299 80017002/20017003 (CB 3 - \$45)

Owners: Howard J. & Veronica T. Becker, Prem., 762-6413.

ALL NEG. THRU L.R.

Conv. 184 Garfield Pl., Mplwd. 8-1-2 4 brs. \$77,900.

#8355--Former 31516A 1002001/7003002 \$78,500

#8361--9/9/82 Conv. deal only at this time, SHOW.

#8367--9/23/82 Very anxious. Will consider all reasonable offers.

#8377--10/18/82 Under contract.

#8439--3/17/83 Sale comp. Selling price \$76,350 Conv.



See MZ 31516 A

31516 184 Garfield Pl., Mplwd. \$78,500. 1F
Off Boyden

Lot: 50x150 Lot 193 Blk 2
Col, fr, 5 yr. comp rf, all ss/scrs, 220 VS, 200 amps
1st-4-sh, lr w/fp, dr, e.i. kit, pan. den/fam. rm.
2nd-3-3 brs (1 br panelled), bath w/s.o.t.
3rd-1-1 br-br is dormitory w/blt-ins, close stairs
Bsmt-toi, laund.
ST: Oil
2-car det. garage, paved drive
L-30.0 B-38.4 '81 Rate \$3.46 Taxes \$2366.64 Poss: 60
days or t.b.a. Dw, w/w cptg, drapes in lr, dr, fp equip
incl. Not incl: dr & hall chand, 4 window a/c's. Move
in Col close to schools. Walk to NY buses. Blt-in a/c
in dr incl. Tankless hot water heater. Lr - 17x12½.
Dr - 13 3/4x12. Kit. - 12½x11½. Den - 6x12. M.br. -
16x12. 2nd br. - 14x10½. Small br - 11½x8 3/4. 4th br. -
(3rd flr) 16x11. Clinton GS, S.O. Jr., Immaculate Heart
Paro. Bus 107. S.O. RR Sta. Subject to errors &
omissions.

NOT FOR RENT.

LR: PJR 762-6770 7001001/1002002 (CB 3 - \$45)
Owners: Howard J. & Veronica T. Becker, prem., 762-6413.
ALL NEGO THRU L.R.

Conv. 184 Garfield Pl., Mplwd. 8-1-2 4 brs. \$78,500.

#8249--12/10/81 NO FHA or VA deals.Conv. only

3174
013
Lot: 10-12
02
03
04
05
06
07
08
09
10
11
12
13
14
15
16
17
18
19
20
21
22
23
24
25
26
27
28
29
30
31
32
33
34
35
36
37
38
39
40
41
42
43
44
45
46
47
48
49
50
51
52
53
54
55
56
57
58
59
60
61
62
63
64
65
66
67
68
69
70
71
72
73
74
75
76
77
78
79
80
81
82
83
84
85
86
87
88
89
90
91
92
93
94
95
96
97
98
99
100

51260 184 Garfield Pl, Mplwd.

26,500

\$26,900

1

Former 35750 - new photo

Lot 50x150

Near Coolidge Rd.

Frame, comp. rf, cap wall ins, wea. winds, all scr. & ss.

1st-4-s.h, l.r, fp, d.r, mod. kit, den

2nd-3-3 bdrms, t. bath

3rd-1-1 fin. bdrm, closed stairs

Bsmt-toi, laund, g.i. & brass w.p.

ST: Oil

2-car det. garage, paved drive

LB: GLS 762-7214

11/13/67-Exp. 5/12/68

Owner Ariel L. & Maxine R. Schein, prem, 762-8002

L 4.8, B 15.0, 67 taxes \$902.88

Poss. 2/1/68-60 days.

Key w/LB. Do not show cellar because of dog. Lovely spacious home. All carpeting incl. Washing machine, refrig, freezer,

2 air-conditioners nego. Owners moving to California. Clinton GS, S.O. Jr, Columbia HS, Lady of Sorrows Paro, Bus 31.

Conv. 184 Garfield Pl, Mplwd. 8-1-2 ST: Oil \$26,500

#6131--11/20/67 Now APPROVED.

#6155--1/19/68 Price reduction to \$26,500. Owner being ~~transferred~~
transferred. Key w/L.B. Under app. price.

#6160--1/31/68 Terms agreed to. Contracts in mail. Negotiations
thru Klein.

#6164--2/9/68 Contracts signed. Contingency removed. Selling
price \$24,500.

....
35750 184 Garfield Pl., Mplwd.

~~\$25,000~~ 23,100 1

Bet: Coolidge Rd. & Boyden Ave.

Lot 50 x 150

Frame, wd-sh. rf.

1st-4-vest., l.r., den, d.r., kit.

2nd-3-3 bedrms., t.bath w/ shower over tub

3rd-1-1 bedrm.

Basement: toilet,

Steam: Oil, 550 gal. tank

2-car garage, det., frame

L.B: FHT & Son OR 3-8100 6/11/58-Exp. 12/11/58

Owner: Florence A. Collins, widow, prem.

1958 Assess: Land \$1,400

1958 Rate \$8.10

Bldg. 4,200

" Taxes \$453.60

Poss. 90 days. Owner works at night. Please do not phone for
appt. to show before 1:30 p.m. If no one home, L.B. has key.

Clinton G.S., SO Jr. H.S., Columbia H.S., Immaculate Heart

Paro, Bus 52, Mplwd. RR St.

Conv. 184 Garfield Pl., Mplwd.

8-1-2

ST: Oil \$23,000

#4679--6/18/58 Written price reduction to \$23,100.
APPROVED.

#4697--8/1/58 Under contract by Taylor.

#4726--10/10/58 Contradts signed. Cont.removed. SP \$20,000.

#4766--1/14/59 Sale by Taylor has fallen thru. Expired 12/11/58.

#4781--2/18/59 Expired M.L. sold by Taylor. Selling price \$20,000.

34734 184 GARFIELD PLACE, MAPLEWOOD ++



Board of Realtors of the Oranges and Maplewood

Photo by George B. Biggs, Inc.

31516 184 GARFIELD PLACE, MAPLEWOOD



Board of Realtors of the Oranges and Maplewood

Photo by George B. Biggs, Inc.

35750 184 GARFIELD PL., MAPLEWOOD



Board of Realtors of the Oranges and Maplewood

Photo by George B. Biggs, Inc.

23,100